

Date: January 25, 2019

To: Bob McCarrick & Keith Donahue  
Pacific States Environmental  
Contractors Inc.  
11555 Dublin Blvd  
Dublin, CA 94568

Requestor: BROT  
Discretionary Rev: PLN2018-00065  
Permitting File#: various  
SP#: 42-0001  
APN#: 537 085100202  
**Zip Code: 94555**  
Fire ESZ | Box/S-Dist: 10 – 433 | 10-8 / 84D3  
**Address For:** Business / park

Re: Addresses for new park site –

- New addresses: 9400, 9450 and 9580 Quarry Rd
- Existing address: 9600 Quarry Rd

To Whom It May Concern:

In response to your request for addresses needed for a new park site, a total of three (3) new addresses have been assigned. For a full inventory and description of the addresses, please refer to Table “A”. The enclosed Addressing Plan illustrates the proper use and placement of the new and existing addresses.

**Electronic copies of this letter and documentation will be posted to the City’s web site at [http://gis.ci.fremont.ca.us/addr/addr\\_proj.cfm](http://gis.ci.fremont.ca.us/addr/addr_proj.cfm) within 10 business days. The files will be stored under SP42-0001.**

**Documents available on Web Site:**

X	Notification Letter		Address Table
X	Address Plan (map)		G.I.S. Layer
	AutoCAD Drawing		

In accordance with Title 15 (Buildings and Construction) Chapter 15.55 (House Numbering) of the Fremont Municipal Code, this letter serves as the notice of the addressing action affecting your property. The new address must be in use within ten (10) days of the receipt of this letter. For information on the size and location of address numbers on a building, please refer to the enclosed information sheet titled “ADDRESSING – Property Owner Responsibilities” and to Chapter 15.50 (Building Security) of the Title 15 (Buildings and Construction).

You will need to update your address records and outside address numbers as soon as possible for the purpose of rapid identification of your property in the event of an emergency. Any occupants and property owner of this parcel should review and update their records that are registered with the City (such as for building permit and/or business tax purposes). And, by copy of this letter, we are notifying

the below-listed agencies and utility companies. However, be aware that some agencies may not update their records until notified by the property owner. Therefore, it is your responsibility to make sure that the appropriate agencies or businesses acknowledge the correct addresses.

**If you have any questions concerning this matter, please contact Ruby Wun at (phone) 510-494-4833 or (e-mail) [rwun@fremont.gov](mailto:rwun@fremont.gov).**

Sincerely,



John L. Leon  
GIS and Addressing Manager (Interim)

Enclosures (hardcopy/paper): Address Plan - map (1) and Property Owner Responsibilities Information Sheet.

cc: **Paper copy mailed to:**

Kimberly Fisher, Landscape Architect, East Bay Regional Park District, 2950 Peralta Oaks Ct, Oakland, CA 94605

Alameda County Regional Emergency Communication Center - Dublin (Joshua Harris)  
Alameda County Water District (2)  
Alameda County 911 (Coordinator)  
Alameda County Main Post Office (Donna Canalin)  
Republic Services (Customer Service Manager)  
Fremont Main Post Office (David Epps) – zip code area 94536 / 94537 / 94555  
US Postal Service / AMS (Veronica Chavez)  
Lynx Technologies  
Pacific Gas & Electric (Emmanuel Veneracion / Service Planning Dept.) (2)  
AT&T – Engineering  
Union Sanitary District (2)

**Sent via e-mail:**

AT&T – Database Center / SLIC  
Fremont Community Development – Building & Safety (Gary West)  
Fremont Community Development – Fire & Life Safety (Howard Hancock)  
Fremont Plans & Permits  
Fremont GIS (Ruby Wun)

## LOCATIONAL MAP

(For reference only – see official addressing map for actual/correct address)

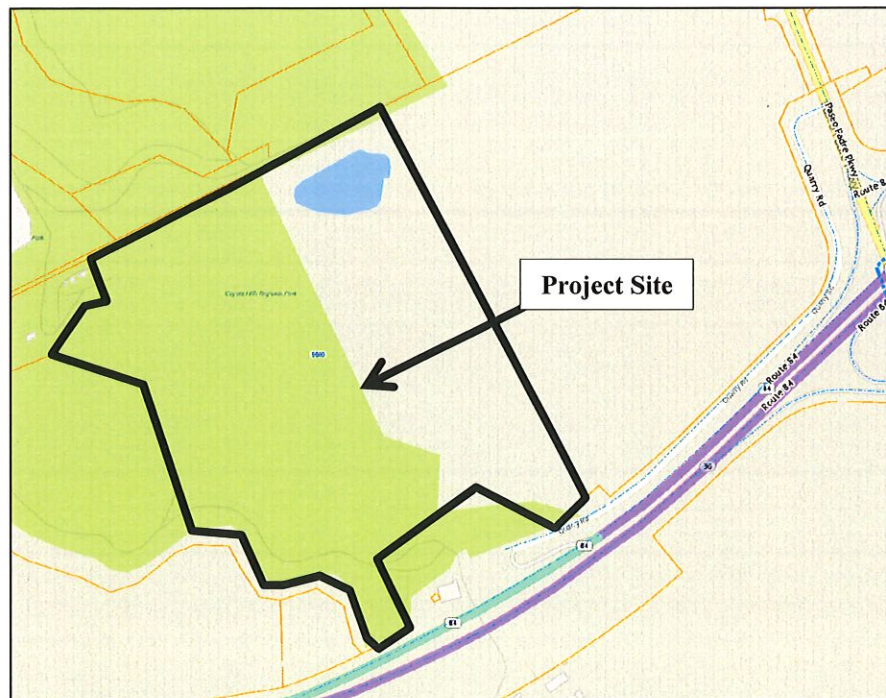

**TABLE A:**

Record	Address No.	Street Name	Unit No.	Zip Code	Bldg	Floor	Subdivision No.	Land Lot	Condo Lot	Address Type	Address Status
1	9400	Quarry Rd		94555			PM 2299	Lot 2		Building	Assigned
2	9450	Quarry Rd		94555			PM 2299	Lot 2		Building	Assigned
3	9580	Quarry Rd		94555			PM 2299	Lot 2		Building	Assigned
4	9600	Quarry Rd		94555			PM 2299	Lot 2		Parcel	Existing Verified