

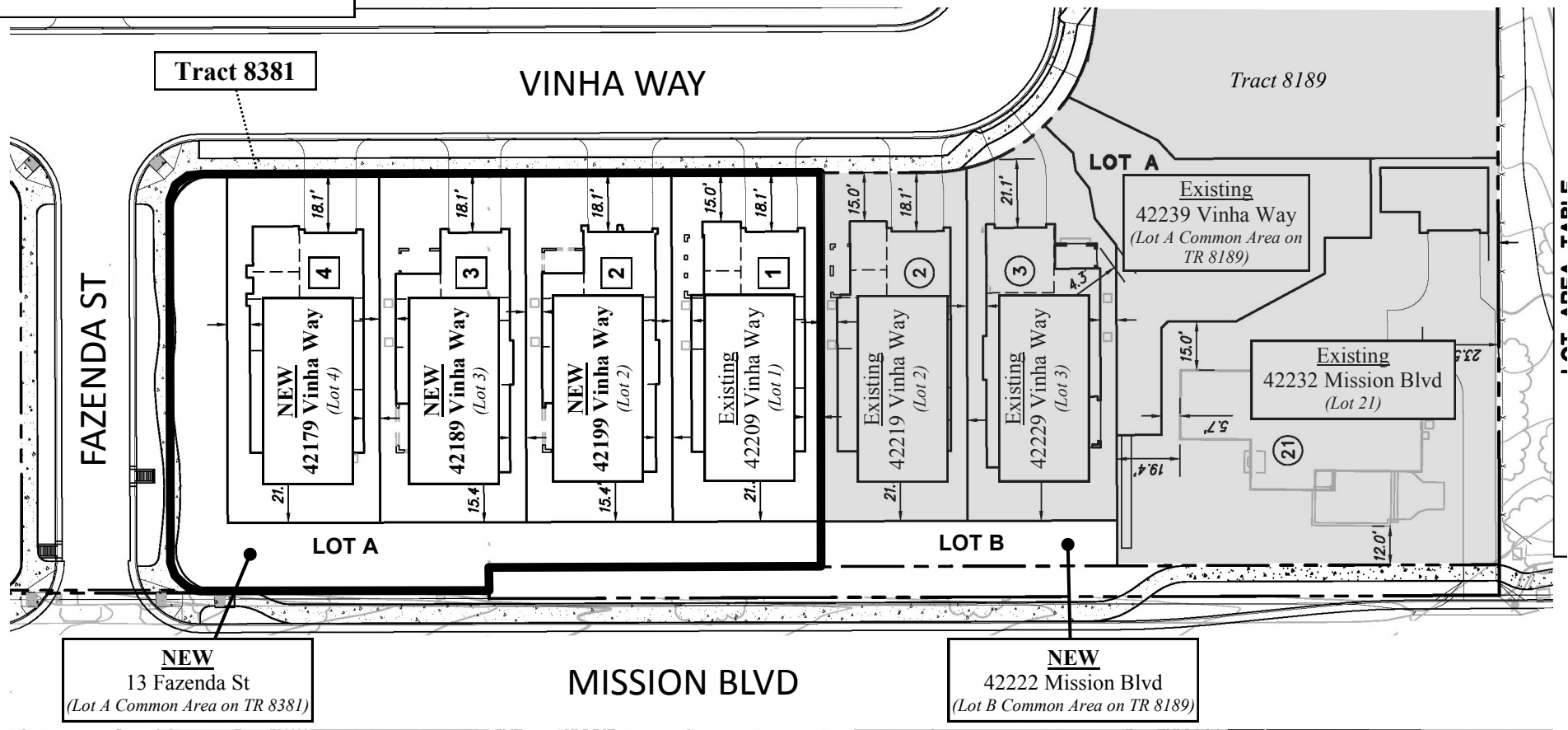

LOCATIONAL MAP

ADDRESS CHRONOLOGY:

- Initial addressing at time of original development: 1951
- Addressing of Tract 8189: 11/30/2015 (RW)
- Rescind Lot B address (TR 8189) due to lot reconfiguration: 3/30/2017 (RC)
- New address issued to Lot B (TR 8189): 3/30/2017 (RC)
- Addressing of Tract 8381: 3/30/2017 (RC)



FOR ADDRESSING PURPOSES ONLY

SP84-0178 3/30/2017 (RC)