ADDRESS CHRONOLOGY

- Address issued to Lot 2 of PM 10489: 7/25/2018 (RC)

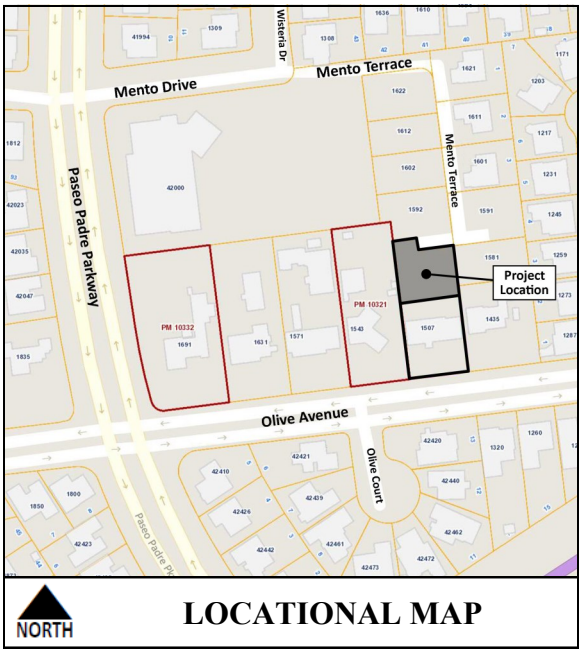

TRACT 7924
LOT 3

Existing
1602 Mento Ter
(Property/Situs)

MENTO TERRACE

TRACT 7924
LOT 4

Existing
1592 Mento Ter
(Property/Situs)

PM 10321
Lot 2

MENTO TERRACE

New
1582 Mento Terrace
(Lot 2 of PM 10489)
(Property/Situs)

TRACT 7924
LOT 6

Existing
1581 Mento Ter
(Property/Situs)

PROPOSED RESIDENCE

HARMON
DOC: 2005051580

NEW 30" TALL RETAINIG WALL WITH 5' FENCE

TRACT 7924
LOT 7

Existing
1507 Olive Avenue
(Lot 1 of PM 10489)
(Property/Situs)

PM 10321
Lot 1

PM 10489
LOT 1

PARCEL 1
11,477 SF

Existing
1435 Olive Ave
(Property/Situs)

Existing
1543 Olive Ave
(Property/Situs)

PROPOSED 6' PUBLIC SERVICE EASEMENT

CENTER MEDIAN

OLIVE AVENUE

CITY OF Fremont

FOR ADDRESSING PURPOSES ONLY — PM 10489

SP78-0239 7/25/2018 (RC)