

Date: March 6, 2020

To: Susana Bhandari &
Bhupinder Bhandari
Sumitra Properties, LLC
P.O. Box 2701
Fremont, CA 94536

Requestor: n/a
Discretionary Rev: n/a
Permitting File#: n/a
SP#: 72-0050
APN#: 525 164701200
Zip Code: 94538
Fire ESZ | Box/S-Dist: 01 – 474 | 1-3 / 88E4
Address For: Business

Re: Address Verification of Existing Tenant Space – 3155 Kearney St Suite 110

To Whom It May Concern:

This letter is in response to your request regarding the validity of a tenant space address (i.e., 3155 Kearney St Suite 110) located at Assessor Parcel Number 525 164701200. I understand the request is needed to establish the use of the assigned address with the U.S. Post Office.

The address you wish to use (i.e., 3155 Kearney St Suite 110) is a valid tenant space that was assigned to the building and may be used in the location indicated. An inventory of the authorized addresses is shown on Table “A”. Please refer to the enclosed Addressing Plan for this property to see the distribution of the addresses assigned to this property. A copy of this letter will also be forwarded to the U.S. Post Office for their information.

You will need to check your address records and posted address to make sure they match the assigned address (3155 Kearney St Suite 110). If they differ, they should be updated as soon as possible for the purpose of rapid identification of your property in the event of an emergency. In addition, please review and update any records that are registered with the City (such as for building permit and/or business tax purposes). By copy of this letter, we are notifying the below-listed agencies and utility companies as well as the County Assessor’s Office. However, be aware that some agencies may not update their records until notified by the property owner. Therefore, it is your responsibility to make sure that the appropriate agencies or businesses acknowledge the correct address.

Electronic copies of this letter and documentation will be posted to the City’s web site at http://gis.ci.fremont.ca.us/addr/addr_proj.cfm within 10 business days. The files will be stored under SP72-0050.

Documents available on Web Site:

X	Notification Letter
X	Address Plan (map)
	AutoCAD Drawing

	Address Table
	G.I.S. Layer

If you have any questions concerning this matter, please contact Ron Chan at (phone) 510-494-4832 or (e-mail) rchan@fremont.gov.

Sincerely,



John L. Leon
GIS and Addressing Manager

Enclosures (hardcopy/paper): Address Plan - map (1) and Property Owner Responsibilities Information Sheet.

cc: **Paper copy mailed to:**

Alameda County Water District (2)
Alameda County 911 (Coordinator)
Alameda County Main Post Office (Address Mgmt. Systems Manager)
Republic Services (Customer Service Manager)
Irvington Station Post Office (Station Manager) - zip code area 94538
US Postal Service / AMS (Address Mgmt. Systems Tech.)
Lynx Technologies
Pacific Gas & Electric (Emmanuel Veneracion / Service Planning Dept.) (2)
AT&T – Engineering
Union Sanitary District (2)

Sent via e-mail:

Alameda County Regional Emergency Communication Center - Dublin (Joshua Harris)
AT&T – Database Center / SLIC
Fremont Community Development – Building & Safety (Gary West)
Fremont Community Development – Fire & Life Safety (Howard Hancock)
Fremont Plans & Permits
Fremont GIS (Ruby Wun)

LOCATIONAL MAP

(For reference only – see official addressing map for actual/correct address)

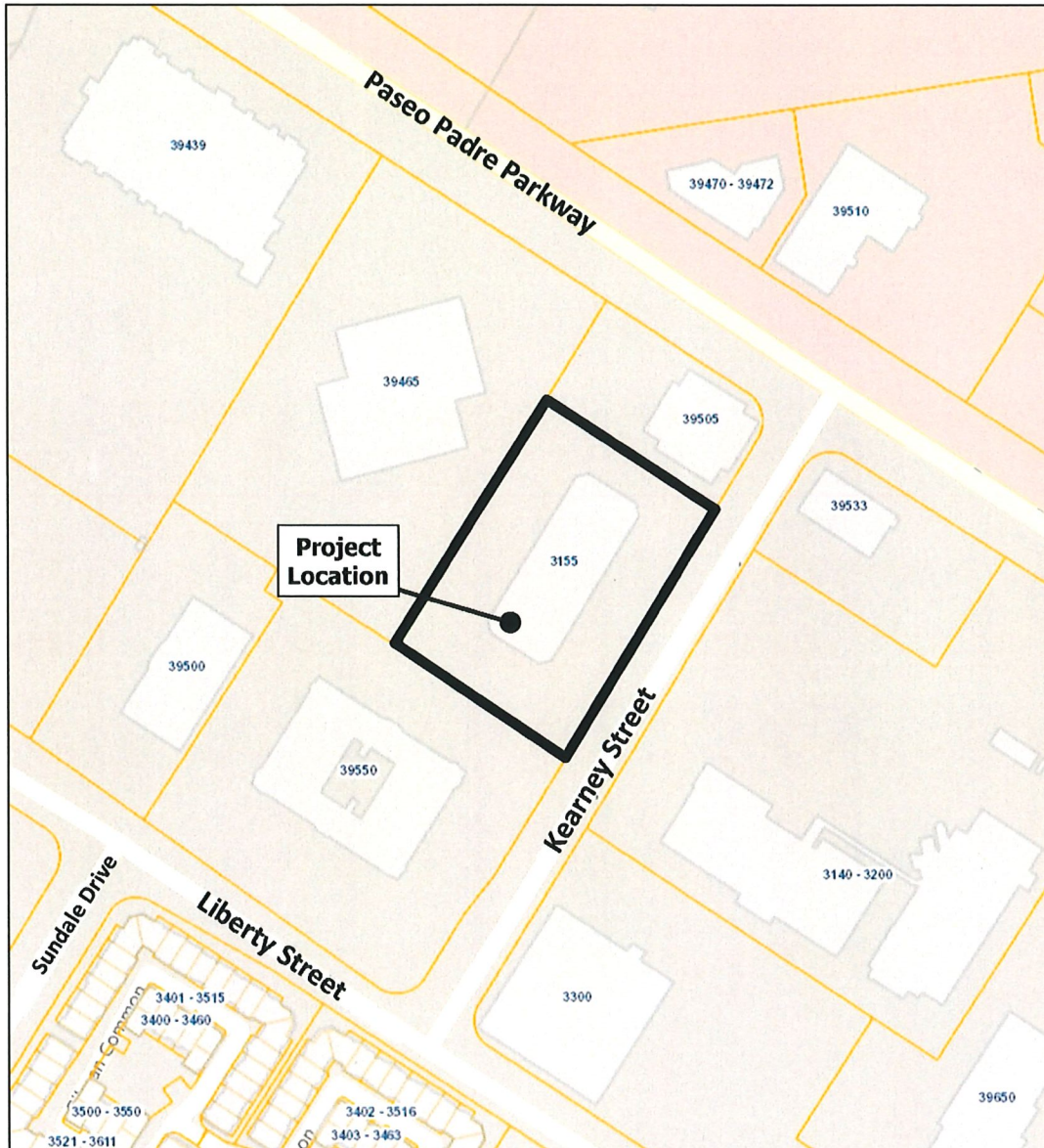

TABLE A: Authorized Addresses

Record	Address No.	Street Name	Unit No.	Zip Code	Bldg	Floor	Subdivision No.	Land Lot	Condo Lot	Address Type	Address Status
1	3155	Kearney St		94538			PM 3484	Lot 3		Property & Building	Verified Existing
2	3155	Kearney St	Ste 100	94538		Floor 1	PM 3484	Lot 3		Tenant Space	Verified Existing
3	3155	Kearney St	Ste 110	94538		Floor 1	PM 3484	Lot 3		Tenant Space	Verified Existing
4	3155	Kearney St	Ste 112	94538		Floor 1	PM 3484	Lot 3		Tenant Space	Verified Existing
5	3155	Kearney St	Ste 116	94538		Floor 1	PM 3484	Lot 3		Tenant Space	Verified Existing
6	3155	Kearney St	Ste 120	94538		Floor 1	PM 3484	Lot 3		Tenant Space	Verified Existing
7	3155	Kearney St	Ste 130	94538		Floor 1	PM 3484	Lot 3		Tenant Space	Verified Existing
8	3155	Kearney St	Ste 138	94538		Floor 1	PM 3484	Lot 3		Tenant Space	Verified Existing
9	3155	Kearney St	Ste 140	94538		Floor 1	PM 3484	Lot 3		Tenant Space	Verified Existing
10	3155	Kearney St	Ste 150	94538		Floor 1	PM 3484	Lot 3		Tenant Space	Verified Existing
11	3155	Kearney St	Ste 170	94538		Floor 1	PM 3484	Lot 3		Tenant Space	Verified Existing
12	3155	Kearney St	Ste 190	94538		Floor 1	PM 3484	Lot 3		Tenant Space	Verified Existing
13	3155	Kearney St	Ste 200	94538		Floor 2	PM 3484	Lot 3		Tenant Space	Verified Existing
14	3155	Kearney St	Ste 210	94538		Floor 2	PM 3484	Lot 3		Tenant Space	Verified Existing
15	3155	Kearney St	Ste 220	94538		Floor 2	PM 3484	Lot 3		Tenant Space	Verified Existing
16	3155	Kearney St	Ste 230	94538		Floor 2	PM 3484	Lot 3		Tenant Space	Verified Existing
17	3155	Kearney St	Ste 240	94538		Floor 2	PM 3484	Lot 3		Tenant Space	Verified Existing
18	3155	Kearney St	Ste 248	94538		Floor 2	PM 3484	Lot 3		Tenant Space	Verified Existing
19	3155	Kearney St	Ste 250	94538		Floor 2	PM 3484	Lot 3		Tenant Space	Verified Existing
20	3155	Kearney St	Ste 260	94538		Floor 2	PM 3484	Lot 3		Tenant Space	Verified Existing