

OVERALL SITE PLAN

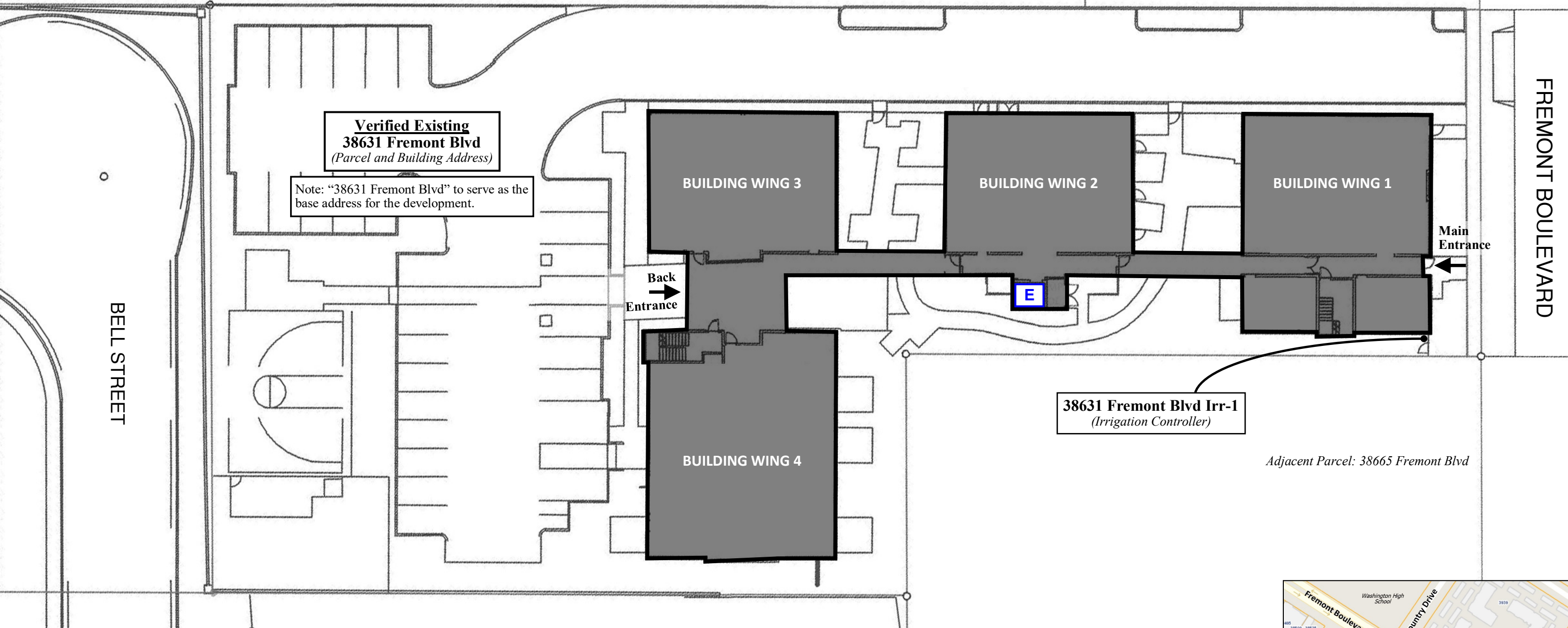

CONDITION OF APPROVAL: Prior to final inspection, Wayfinding signage and/or floor plans shall be posted on each residential floor to clearly indicate the unit numbers and flow direction. Appropriate signage and/or floor plan shall be placed near the elevators and/or stairs as well as midpoint of hallway. Subject to the approval of the Fremont Fire Marshal.

- ADDRESS CHRONOLOGY**
- Parcel addresses for PM 2947 & PM 2936 issued at time of initial development: 1979.
 - Readdressing PM 2947 (APN 501 090000508, 501 090000510); 38631 Fremont Blvd relocated to Lot 2 of PM 2936 (APN 501 090002000): 11/10/1995
 - Verification of parcel address for APN 501 090002000 (Lot 2 of PM 2936): 11/5/2020 (RC)
 - Addresses issued to residential apartment building: 3/15/2021 (RC)



RESIDENTIAL UNIT SUMMARY PLAN

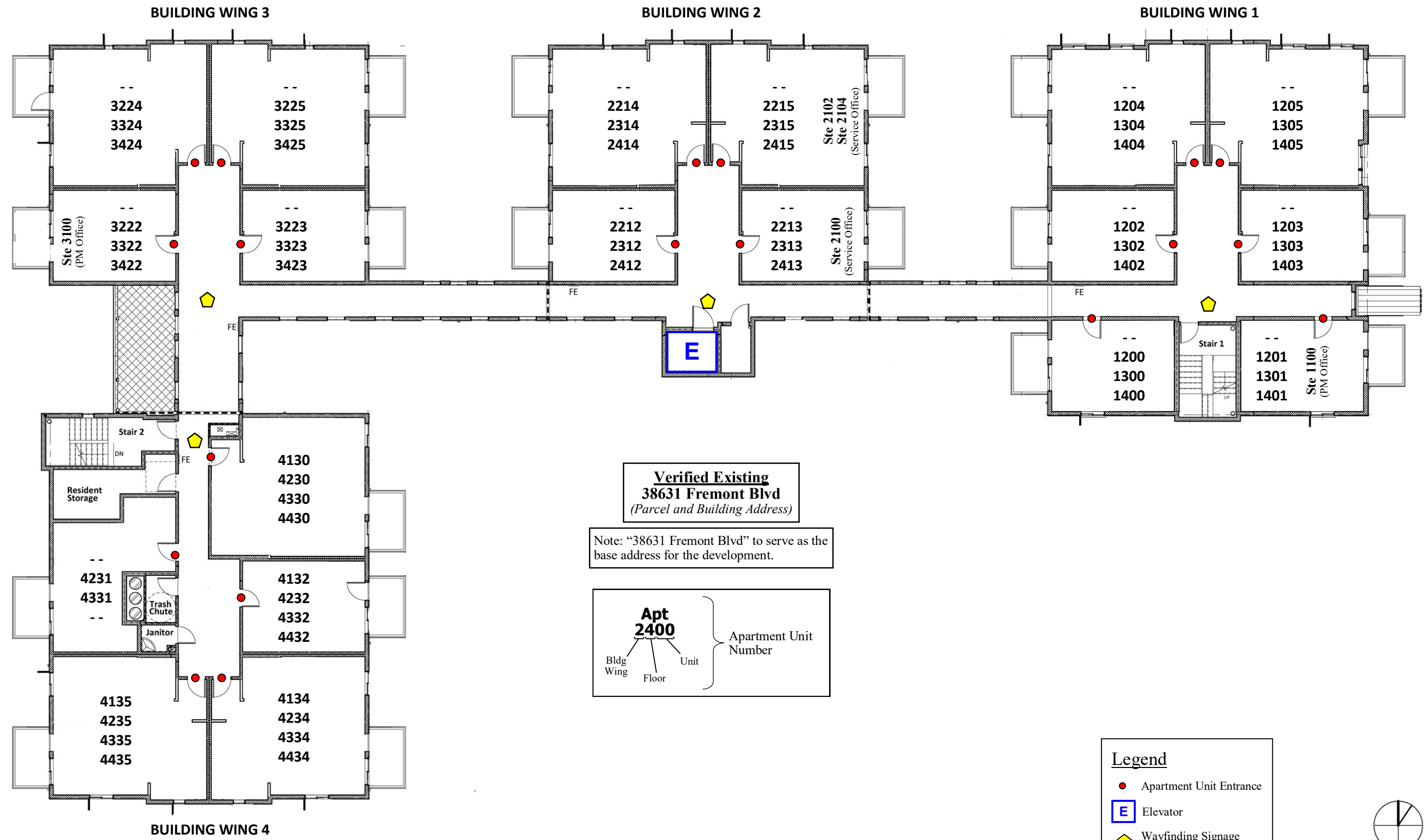

FIRST FLOOR

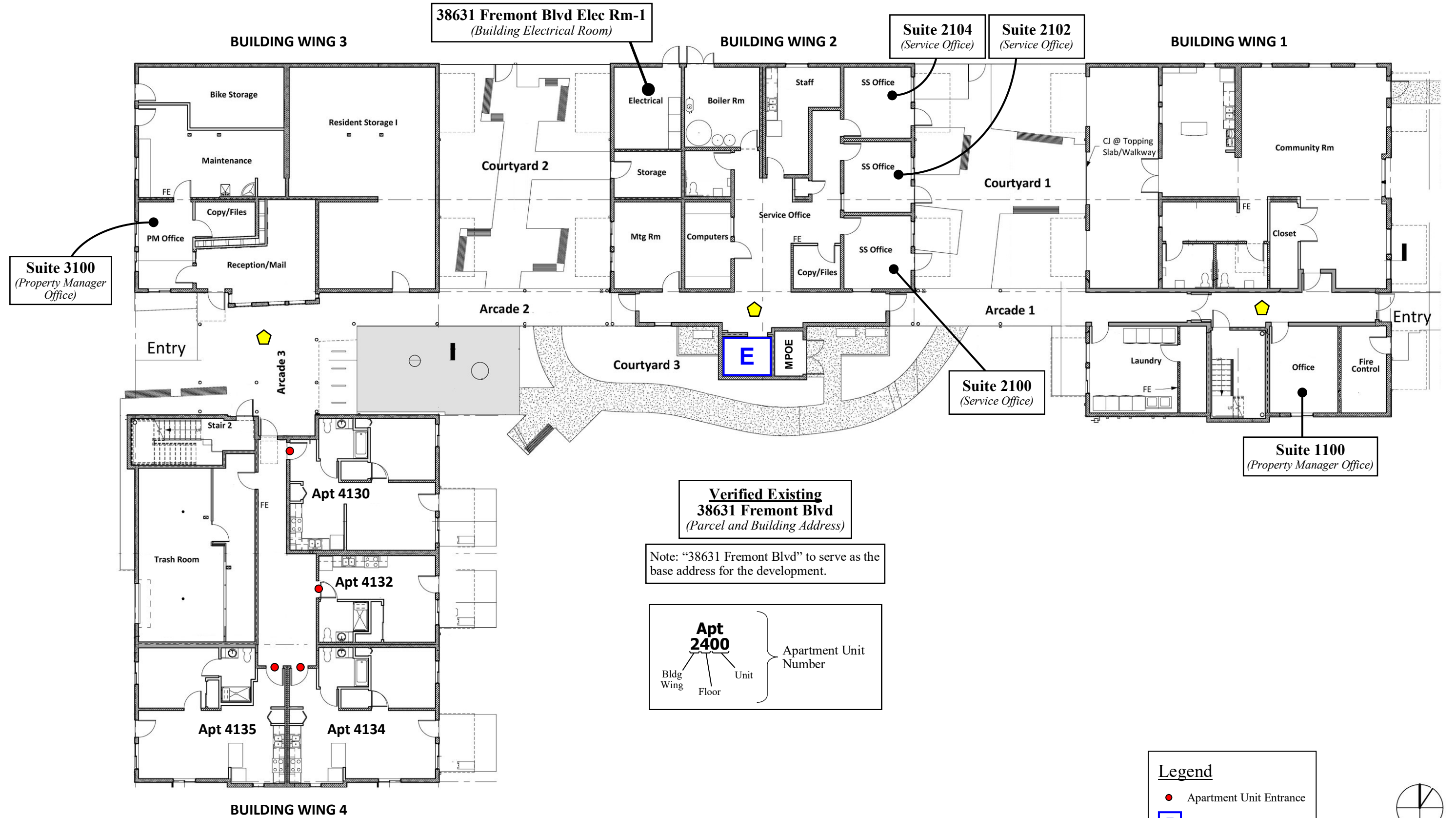

SECOND FLOOR

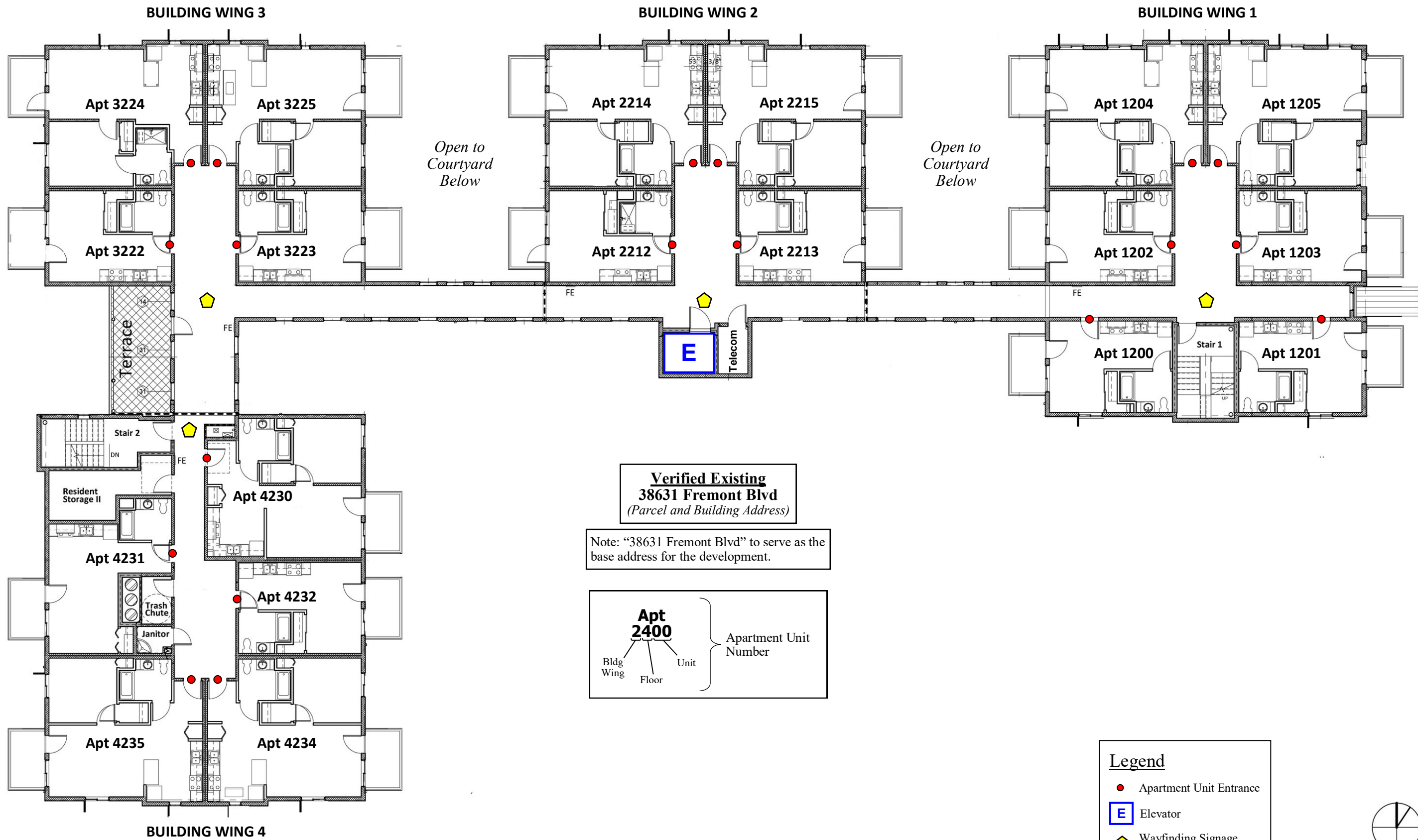

THIRD FLOOR

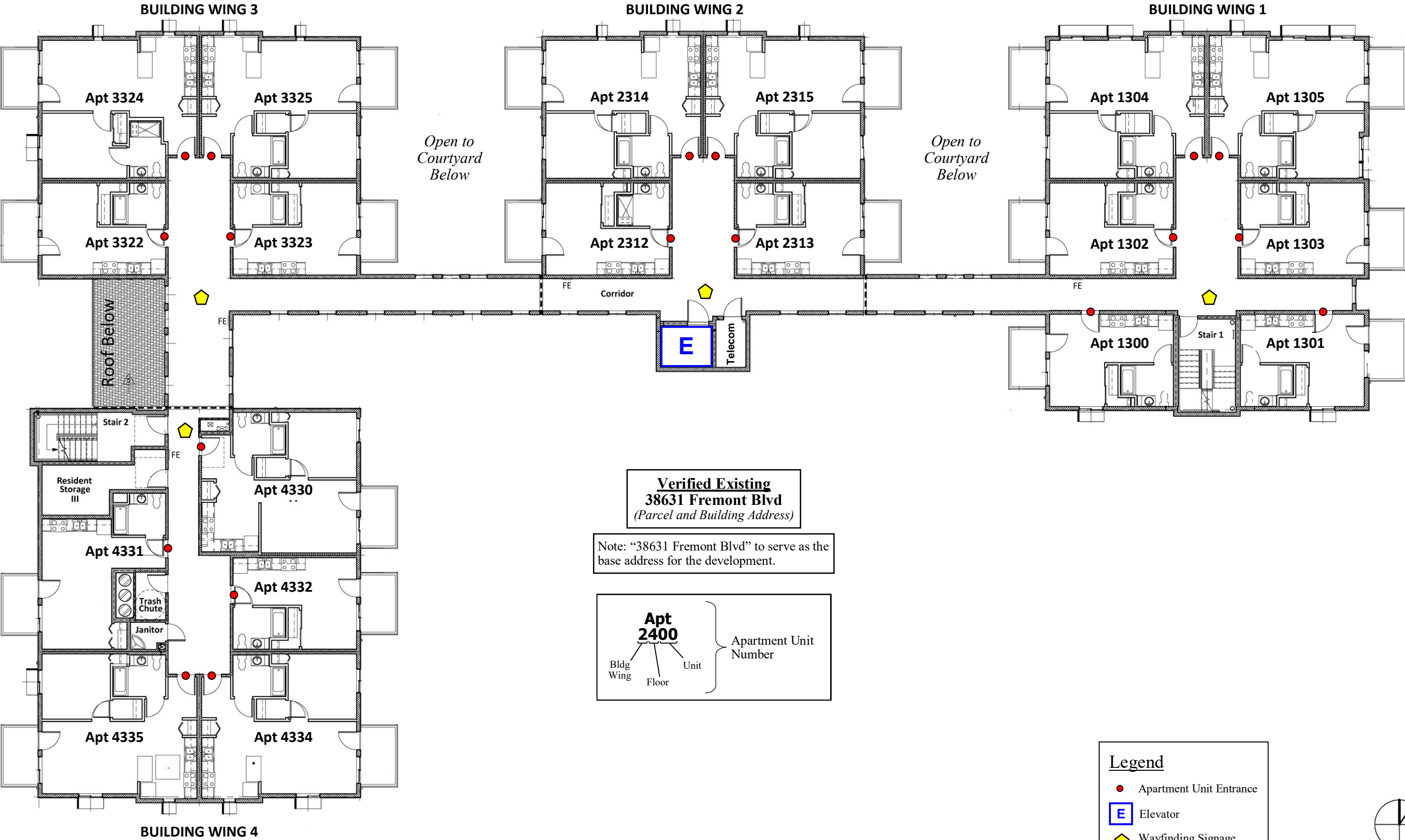

Verified Existing
38631 Fremont Blvd
(Parcel and Building Address)

Note: “38631 Fremont Blvd” to serve as the base address for the development.

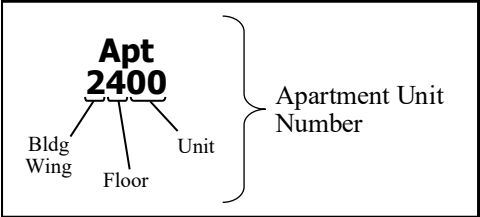

Legend

- Apartment Unit Entrance
- E** Elevator
- ◆ Wayfinding Signage Location



FOURTH FLOOR

