



Information Technology Services

3300 Capitol Avenue, Building B, Fremont, CA 94538
510-494-4821 fax | www.fremont.gov

Date: February 9, 2018

To: Andrew Wong
Pulte Home Company LLC
4511 Willow Road, Suite 8
Pleasanton, CA 94588
AND
Kenneth Perry
SCS Development
404 Saratoga Ave, Suite 100
Santa Clara, CA 95050

Requestor: AQUAS
Discretionary Rev: PLN2017-00351
Permitting File#: BLD2017-07635 to
BLD2017-07637
SP#: 60-0163
APN#: 501 131000902
Zip Code: 94536
Fire ESZ | Box/S-Dist: 06-1249 | 6-1/86B7
Address For: Residential

Re: Addresses for Tract 8239 (Montecito)

To Whom It May Concern:

In response to your request for addresses needed for a new residential subdivision, a total of seventy-three (73) new addresses have been assigned. Also, two (2) existing addresses (i.e., 37320 & 37350 Sequoia Rd) are being rescinded as they are no longer needed. For a full inventory and description of the addresses, please refer to Table "A". The enclosed Addressing Plan illustrates the proper use and placement of the new addresses.

Electronic copies of this letter and documentation will be posted to the City's web site at http://gis.ci.fremont.ca.us/addr/addr_proj.cfm within 10 business days. The files will be stored under SP60-0163.

Documents available on Web Site:

X	Notification Letter		Address Table
X	Address Plan (map)		G.I.S. Layer
	AutoCAD Drawing		

In accordance with Title 15 (Buildings and Construction) Chapter 15.55 (House Numbering) of the Fremont Municipal Code, this letter serves as the notice of the addressing action affecting your property. The new address must be in use within ten (10) days of the receipt of this letter. For information on the size and location of address numbers on a building, please refer to the enclosed information sheet titled "ADDRESSING – Property Owner Responsibilities" and to Chapter 15.50 (Building Security) of the Title 15 (Buildings and Construction).

You will need to update your address records and outside address numbers as soon as possible for the purpose of rapid identification of your property in the event of an emergency. Any occupants and property owner of this parcel should review and update their records that are registered with the City

(such as for building permit and/or business tax purposes). And, by copy of this letter, we are notifying the below-listed agencies and utility companies. However, be aware that some agencies may not update their records until notified by the property owner. Therefore, it is your responsibility to make sure that the appropriate agencies or businesses acknowledge the correct addresses.

If you have any questions concerning this matter, please contact Ron Chan at (phone) 510-494-4832 or (e-mail) rchan@fremont.gov.

Sincerely,



Christine K. Frost
GIS and Addressing Manager

Enclosures (hardcopy/paper): Address Plan - map (1) and Property Owner Responsibilities Information Sheet.

cc: **Paper copy mailed to:**

Alameda County Assessor's Office
Alameda County Regional Emergency Communication Center - Dublin (Joshua Harris)
Alameda County Registrar of Voters
Alameda County Water District (2)
Alameda County 911 (Coordinator)
Alameda County Main Post Office (Donna Canalin)
Republic Services (Customer Service Manager)
Fremont Main Post Office (David Epps) – zip code area 94536 / 94537 / 94555
US Postal Service / AMS (Veronica Chavez)
Fremont Unified School District (Facilities Director)
Lynx Technologies
Pacific Gas & Electric (Emmanuel Veneracion / Service Planning Dept.) (2)
AT&T – Engineering
Union Sanitary District (2)

Sent via e-mail:

Alameda County Assessor's Office
AT&T – Database Center / SLIC
Cooperative Strategies/Dolinka Group (Andrew Bishop)
Fremont Community Development – Building & Safety (Gary West)
Fremont Community Development – Fire & Life Safety (Howard Hancock)
Fremont Fire – Operations (Amiel Thurston & Doug McKelvey)
Fremont Fire – Prevention (Jay Swardenski)
Fremont Plans & Permits
Fremont Environmental Services (Lori Marra)
Fremont GIS (Ruby Wun)

LOCATIONAL MAP

(For reference only – see official addressing map for actual/correct address)

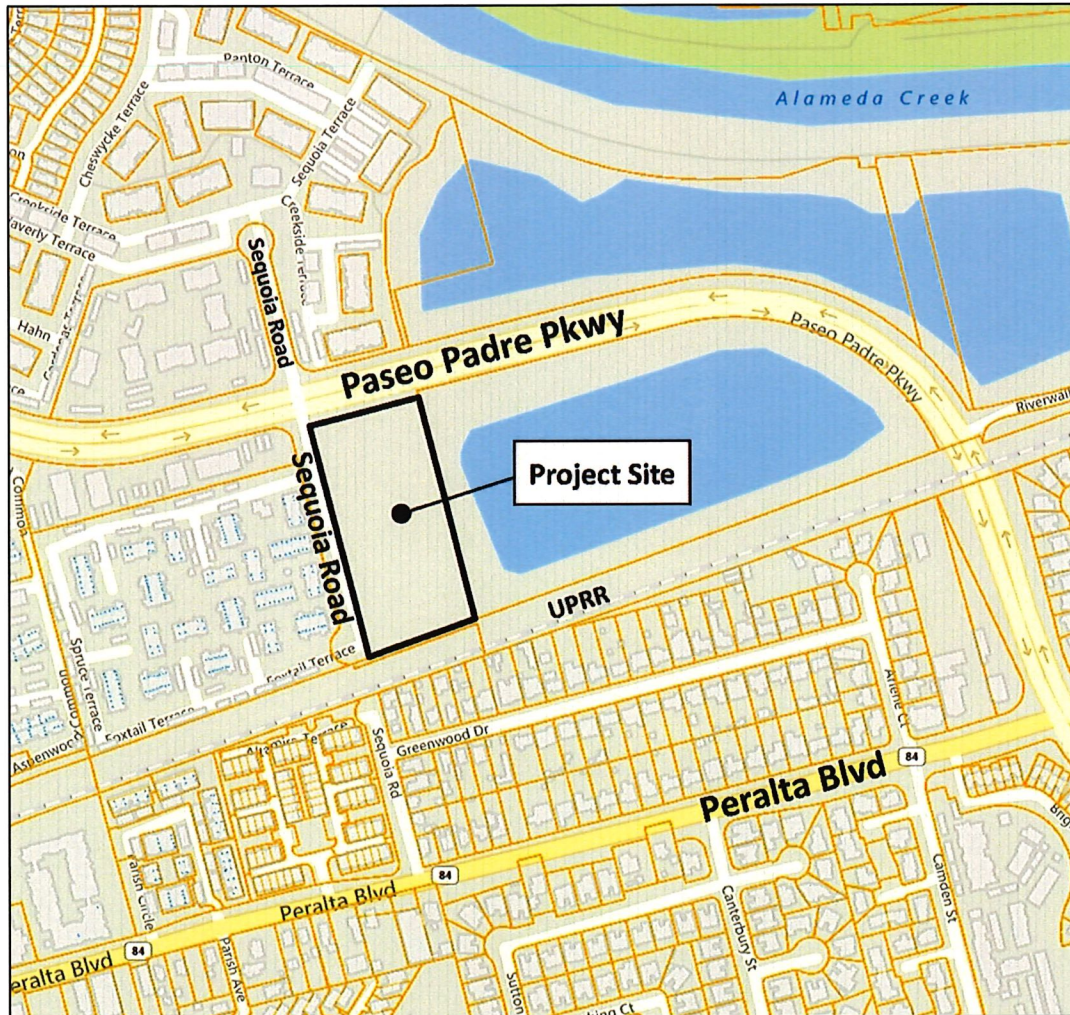

TABLE A:

Record	Address No.	Street Name	Unit No.	Zip Code	Bldg	Floor	Subdivision No.	Land Lot	Condo Lot	Address Type	Address Status
--------	-------------	-------------	----------	----------	------	-------	-----------------	----------	-----------	--------------	----------------

Blanco Terrace

1	3134	Blanco Ter		94536	Bldg 5		TR 8239	Lot 5	Condo Lot 23	Condominium	Assigned
2	3140	Blanco Ter		94536	Bldg 5		TR 8239	Lot 5	Condo Lot 24	Condominium	Assigned
3	3146	Blanco Ter		94536	Bldg 5		TR 8239	Lot 5	Condo Lot 25	Condominium	Assigned
4	3152	Blanco Ter		94536	Bldg 5		TR 8239	Lot 5	Condo Lot 26	Condominium	Assigned
5	3158	Blanco Ter		94536	Bldg 5		TR 8239	Lot 5		Parcel Bldg Utility	Assigned

Ignacio Terrace

6	3131	Ignacio Ter		94536	Bldg 6		TR 8239	Lot 6	Condo Lot 30	Condominium	Assigned
7	3136	Ignacio Ter		94536	Bldg 7		TR 8239	Lot 7	Condo Lot 31	Condominium	Assigned
8	3137	Ignacio Ter		94536	Bldg 6		TR 8239	Lot 6	Condo Lot 29	Condominium	Assigned
9	3142	Ignacio Ter		94536	Bldg 7		TR 8239	Lot 7	Condo Lot 32	Condominium	Assigned
10	3143	Ignacio Ter		94536	Bldg 6		TR 8239	Lot 6	Condo Lot 28	Condominium	Assigned
11	3148	Ignacio Ter		94536	Bldg 7		TR 8239	Lot 7	Condo Lot 33	Condominium	Assigned
12	3149	Ignacio Ter		94536	Bldg 6		TR 8239	Lot 6	Condo Lot 27	Condominium	Assigned
13	3154	Ignacio Ter		94536	Bldg 7		TR 8239	Lot 7	Condo Lot 34	Condominium	Assigned
14	3155	Ignacio Ter		94536	Bldg 6		TR 8239	Lot 6		Parcel Bldg Utility	Assigned
15	3160	Ignacio Ter		94536	Bldg 7		TR 8239	Lot 7		Parcel Bldg Utility	Assigned

Medina Common

16	3132	Medina Cmn		94536	Bldg 4		TR 8239	Lot 4	Condo Lot 22	Condominium	Assigned
17	3138	Medina Cmn		94536	Bldg 4		TR 8239	Lot 4	Condo Lot 21	Condominium	Assigned
18	3144	Medina Cmn		94536	Bldg 4		TR 8239	Lot 4	Condo Lot 20	Condominium	Assigned
19	3150	Medina Cmn		94536	Bldg 4		TR 8239	Lot 4	Condo Lot 19	Condominium	Assigned
20	3156	Medina Cmn		94536	Bldg 4		TR 8239	Lot 4		Parcel Bldg Utility	Assigned
21	3156	Medina Cmn	Irr-1	94536			TR 8239	Lot 4		Irrigation Meter	Assigned

Ortega Common

22	37311	Ortega Cmn		94536	Bldg 1		TR 8239	Lot 1		Parcel Bldg Utility	Assigned
23	37313	Ortega Cmn		94536	Bldg 1		TR 8239	Lot 1	Condo Lot 1	Condominium	Assigned
24	37314	Ortega Cmn		94536			TR 8239	Parcel 3		Parcel	Assigned
25	37314	Ortega Cmn	Irr-1	94536			TR 8239	Parcel 3		Irrigation Meter	Assigned
26	37314	Ortega Cmn	Sign-1	94536			TR 8239	Parcel 3		Monument Sign	Assigned
27	37316	Ortega Cmn		94536			TR 8239	Parcel A		Parcel	Assigned

Record	Address No.	Street Name	Unit No.	Zip Code	Bldg	Floor	Subdivision No.	Land Lot	Condo Lot	Address Type	Address Status
28	37316	Ortega Cmn	Sign-1	94536			TR 8239	Parcel A		Monument Sign	Assigned
29	37319	Ortega Cmn		94536	Bldg 1		TR 8239	Lot 1	Condo Lot 2	Condominium	Assigned
30	37325	Ortega Cmn		94536	Bldg 1		TR 8239	Lot 1	Condo Lot 3	Condominium	Assigned
31	37331	Ortega Cmn		94536	Bldg 1		TR 8239	Lot 1	Condo Lot 4	Condominium	Assigned
32	37337	Ortega Cmn		94536	Bldg 1		TR 8239	Lot 1	Condo Lot 5	Condominium	Assigned
33	37343	Ortega Cmn		94536	Bldg 1		TR 8239	Lot 1	Condo Lot 6	Condominium	Assigned
34	37349	Ortega Cmn		94536	Bldg 2		TR 8239	Lot 2	Condo Lot 7	Condominium	Assigned
35	37355	Ortega Cmn		94536	Bldg 2		TR 8239	Lot 2	Condo Lot 8	Condominium	Assigned
36	37361	Ortega Cmn		94536	Bldg 2		TR 8239	Lot 2	Condo Lot 9	Condominium	Assigned
37	37367	Ortega Cmn		94536	Bldg 2		TR 8239	Lot 2	Condo Lot 10	Condominium	Assigned
38	37373	Ortega Cmn		94536	Bldg 2		TR 8239	Lot 2	Condo Lot 11	Condominium	Assigned
39	37379	Ortega Cmn		94536	Bldg 2		TR 8239	Lot 2	Condo Lot 12	Condominium	Assigned
40	37385	Ortega Cmn		94536	Bldg 2		TR 8239	Lot 2		Parcel Bldg Utility	Assigned
41	37391	Ortega Cmn		94536	Bldg 3		TR 8239	Lot 3		Parcel Bldg Utility	Assigned
42	37397	Ortega Cmn		94536	Bldg 3		TR 8239	Lot 3	Condo Lot 13	Condominium	Assigned
43	37403	Ortega Cmn		94536	Bldg 3		TR 8239	Lot 3	Condo Lot 14	Condominium	Assigned
44	37409	Ortega Cmn		94536	Bldg 3		TR 8239	Lot 3	Condo Lot 15	Condominium	Assigned
45	37415	Ortega Cmn		94536	Bldg 3		TR 8239	Lot 3	Condo Lot 16	Condominium	Assigned
46	37421	Ortega Cmn		94536	Bldg 3		TR 8239	Lot 3	Condo Lot 17	Condominium	Assigned
47	37427	Ortega Cmn		94536	Bldg 3		TR 8239	Lot 3	Condo Lot 18	Condominium	Assigned

Sequoia Road

48	37310	Sequoia Rd		94536	Bldg 8		TR 8239	Lot 8		Parcel Bldg Utility	Assigned
49	37312	Sequoia Rd		94536	Bldg 8		TR 8239	Lot 8	Condo Lot 35	Condominium	Assigned
50	37318	Sequoia Rd		94536	Bldg 8		TR 8239	Lot 8	Condo Lot 36	Condominium	Assigned
51	37324	Sequoia Rd		94536	Bldg 8		TR 8239	Lot 8	Condo Lot 37	Condominium	Assigned
52	37330	Sequoia Rd		94536	Bldg 8		TR 8239	Lot 8	Condo Lot 38	Condominium	Assigned
53	37336	Sequoia Rd		94536	Bldg 8		TR 8239	Lot 8	Condo Lot 39	Condominium	Assigned
54	37340	Sequoia Rd		94536	Bldg 9		TR 8239	Lot 9		Parcel Bldg Utility	Assigned
55	37340	Sequoia Rd	Irr-1	94536			TR 8239	Lot 9		Irrigation Controller	Assigned
56	37342	Sequoia Rd		94536	Bldg 9		TR 8239	Lot 9	Condo Lot 40	Condominium	Assigned
57	37348	Sequoia Rd		94536	Bldg 9		TR 8239	Lot 9	Condo Lot 41	Condominium	Assigned
58	37354	Sequoia Rd		94536	Bldg 9		TR 8239	Lot 9	Condo Lot 42	Condominium	Assigned

Record	Address No.	Street Name	Unit No.	Zip Code	Bldg	Floor	Subdivision No.	Land Lot	Condo Lot	Address Type	Address Status
59	37360	Sequoia Rd		94536	Bldg 9		TR 8239	Lot 9	Condo Lot 43	Condominium	Assigned
60	37366	Sequoia Rd		94536	Bldg 10		TR 8239	Lot 10	Condo Lot 44	Condominium	Assigned
61	37372	Sequoia Rd		94536	Bldg 10		TR 8239	Lot 10	Condo Lot 45	Condominium	Assigned
62	37378	Sequoia Rd		94536	Bldg 10		TR 8239	Lot 10	Condo Lot 46	Condominium	Assigned
63	37384	Sequoia Rd		94536	Bldg 10		TR 8239	Lot 10	Condo Lot 47	Condominium	Assigned
64	37390	Sequoia Rd		94536	Bldg 10		TR 8239	Lot 10	Condo Lot 48	Condominium	Assigned
65	37392	Sequoia Rd		94536	Bldg 10		TR 8239	Lot 10		Parcel Bldg Utility	Assigned
66	37392	Sequoia Rd	Elec-1	94536			TR 8239	Lot 10		Comcast Pedestal	Assigned
67	37394	Sequoia Rd		94536	Bldg 11		TR 8239	Lot 11		Parcel Bldg Utility	Assigned
68	37396	Sequoia Rd		94536	Bldg 11		TR 8239	Lot 11	Condo Lot 49	Condominium	Assigned
69	37402	Sequoia Rd		94536	Bldg 11		TR 8239	Lot 11	Condo Lot 50	Condominium	Assigned
70	37408	Sequoia Rd		94536	Bldg 11		TR 8239	Lot 11	Condo Lot 51	Condominium	Assigned
71	37414	Sequoia Rd		94536	Bldg 11		TR 8239	Lot 11	Condo Lot 52	Condominium	Assigned
72	37420	Sequoia Rd		94536	Bldg 11		TR 8239	Lot 11	Condo Lot 53	Condominium	Assigned
73	37426	Sequoia Rd		94536	Bldg 11		TR 8239	Lot 11	Condo Lot 54	Condominium	Assigned
74	37320	Sequoia Rd		94536						Space	Rescinded
75	37350	Sequoia Rd		94536						Parcel	Rescinded